

Benchmark
 LOS ANGELES COUNTY PUBLIC WORKS BENCHMARK GY8546
 ELEVATION 1076.808' (2005 ADJUSTMENT)
 BM DESCRIPTION: RDBM TAG 300MM N/O BCR @ NELY COR 12.2M
 ELY C/L CRENSHAW BLVD & 19M NLY C/L CRESTRIDGE RD

Basis Of Bearings
 THE BASIS OF BEARINGS FOR THIS SURVEY, NORTH 50° 47' 28" EAST
 BEING THE CENTERLINE OF MIDDLECREST ROAD IN THE CITY OF
 ROLLING HILLS ESTATES, CALIFORNIA PER TRACT NO. 23398,
 M.B. 614, PAGES 53-55.

Property Description
 ADDRESS: NO ADDRESS AVAILABLE
 ASSESSOR'S PARCEL NO: 7574-001-900

Legend

ASPH.	ASPHALT
CONC.	CONCRETE
RET.	RETAINING
CWS	CALWATER SERVICE
PL	PROPERTY LINE
CL	CENTERLINE
CBW	CONC. BLOCK WALL
ICV	IRRIGATION CONTROL VALVE
V.T	VAULT
ED	EDISON
TS	TRAFFIC SIGNAL
PED.	PEDESTAL
TELECO	TELECOMMUNICATION
MH	MANHOLE
C&G	CURB&GUTTER
●	POWER POLE
⊙	TRAFFIC SIGNAL
+91.19	SPOT ELEVATION
□	BRUSHLINE

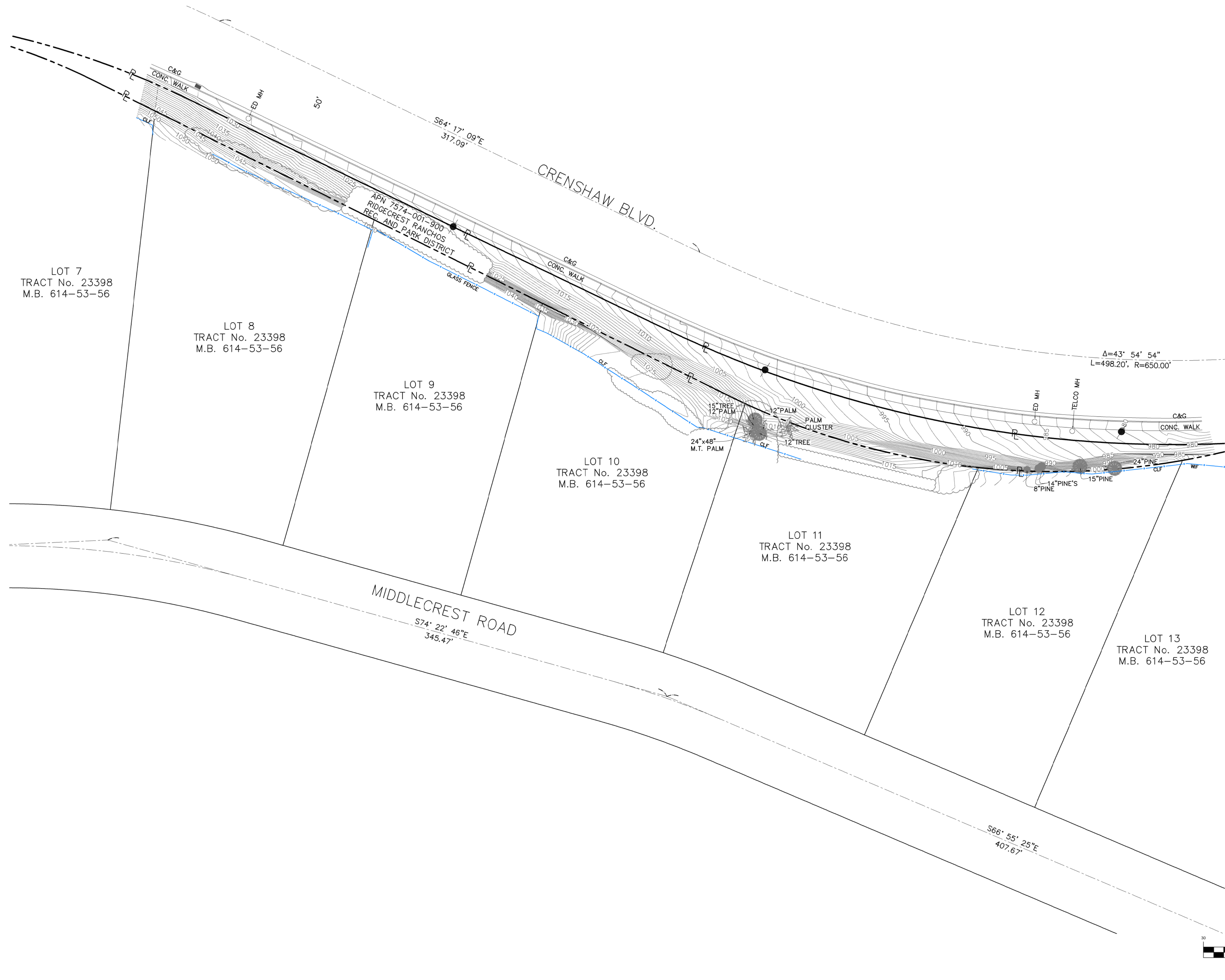

Revisions	By

Bolton Engineering Corp.
 Civil Engineering and Surveying
 25834 Narbonne Avenue Suite 210
 Lomita, CA 90717
 Ph: 310-325-5580 Fax: 310-325-5581

CLIENT: RIDGECREST RANCHOS
 RECREATION AND PARK DIST.
 P.O. BOX 3385
 PALOS VERDES PENINSULA, CA 90274

TITLE: TOPOGRAPHIC SURVEY
 NO ADDRESS AVAILABLE

Date: Mar. 1, 19
 Scaled: 1"=30'
 Drawn: DPC
 Checked: BGO
 Job No. 19105
 Sheet